



Department  
of  
Biostatistics

# Introduction to Survival Analysis

On 15th December, 2017

St. John's Medical College  
&  
St. John's Research Institute, Bangalore

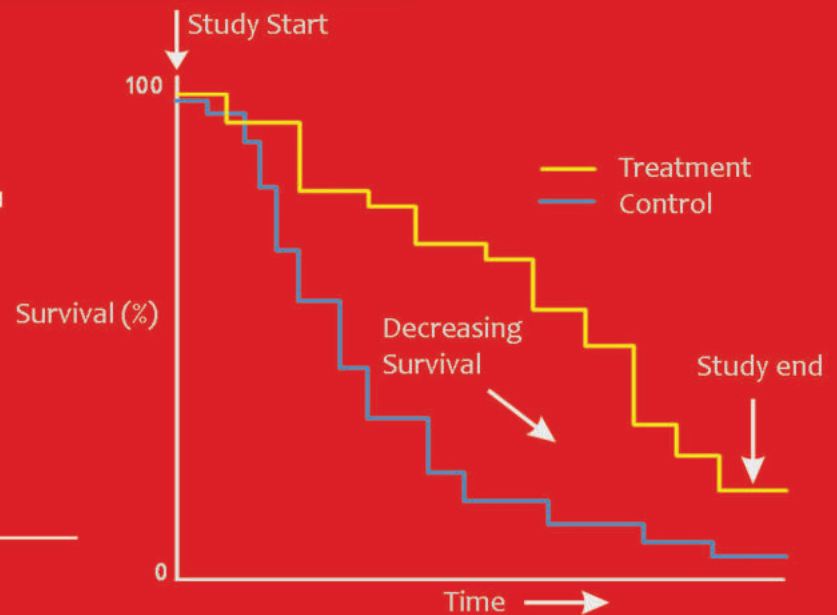
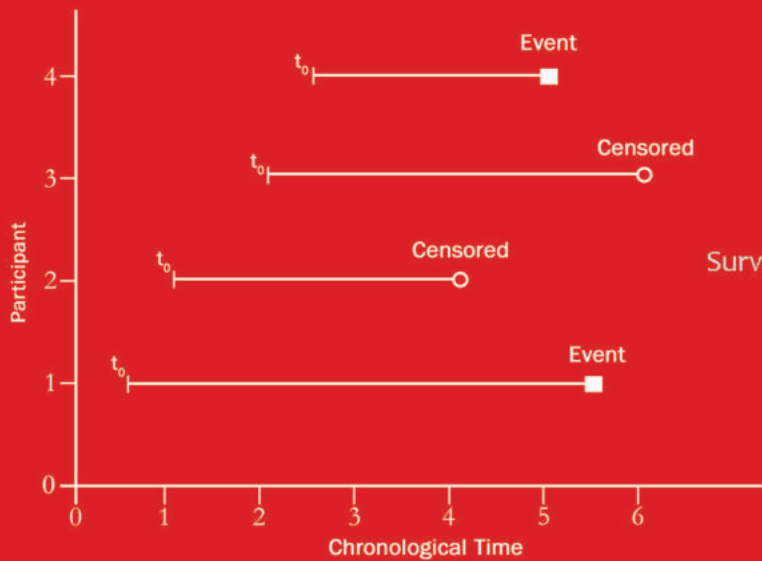

*"Do you find it difficult to understand analysis of time to event data, then here is an opportunity to understand it by enrolling in this basic course"*

## Course Objective:

*The focus of the course will be on basic concepts in survival analysis and its interpretation. This course will use a combination of lectures and practicals.*

*All the practicals will be carried out using SPSS software.*

Note: SPSS Software (Trial version) will be provided to all Participants  
Participants should bring their own laptop.

E-mail: [biostatws@stjohns.in](mailto:biostatws@stjohns.in)

# SCHEDULE

Time	Topic
9.00 am	Introduction to Survival Analysis
10.30 am	Tea
10.45 am	Kalpan Meier Estimate & Median Survival
12.00 – 1.00 pm	Lunch
1.00 pm	Comparison of Survival Curves
2.00 pm	Practical
3.15 pm	Cox Proportional Hazard Model
4.00 pm	Case Study

## **REGISTRATION:**

Filled registration form  
([www.stjohns.in](http://www.stjohns.in)) should be  
sent to [biostatws@stjohns.in](mailto:biostatws@stjohns.in)  
by 10th December, 2017.

## **VENUE:**

St. John's Research Institute (Admin Block)  
Workshop fee: INR 1500/-  
Workshop fee includes tuition fee,  
lunch, Snacks and workshop materials.

## **Fee to be paid by NEFT/RTGS:**

**Beneficiary name:** St. John's Medical College  
**Bank name:** Bank of Baroda  
**Bank A/c #:** 05210200000212  
**Account type:** Current Account  
**Branch:** John Nagar,  
St. John's Medical College, Bangalore-560034  
**IFSC code:** BARBOSTJOHN (5th digit zero)



## CONTACT

### **Dr. Tinku Thomas**

Course Director  
Head, Department of Biostatistics  
St. John's Medical College

### **Ms. Sumithra Selvam**

Senior Resident  
Department of Biostatistics  
St. John's Research Institute  
080-49467036/ 7029 ; 9740205485

E-mail: [biostatws@stjohns.in](mailto:biostatws@stjohns.in)